

# Yeoford Village Voice

Distributed free to homes in Yeoford and District, Devon

December 2023

Issue 392



**This month:** Chapel Car Park Under Threat! Yeoford's Festival of Light! Potholes! More Duck Themed Tuesdays! And much, much more...

# Contact Details

## LOCAL ORGANISATIONS/CLUBS ETC.

### YEOFORD COMMUNITY ASSOCIATION

Chair: Carl Wholey 07872 640302

Bookings: yeoford.hall@gmail.com

### YEOFORD RECREATION GROUND

Warden: David Lucking 01363 84988

### YEOFORD HOLY TRINITY CHURCH

Contact: Carol Price 01647 24468

### YEOFORD PRIMARY SCHOOL

Contact: School Administrator 01363 84234

### YEOFORD FOUNDATION STAGE UNIT

Contact: Administrator 01363 84234

### YEOFORD YARNS

Contact: Edna Beasley: 01363 84750

### YEOFORD FOOTBALL CLUB

Contact: David Lucking 01363 84988

### YEOFORD CRICKET CLUB

Captain: Paul Coren 01363 84238

### YEOFORD 200 C£UB

Contact: Nikki Rattenbury 01363 85177

### CREDITON HAMLETS PARISH COUNCIL

Chairman: John Stevens 01363 773918

Clerk: Rachel Hodder 01363 85523

clerk@creditonhamlets.org.uk

## THE YEOFORD VILLAGE VOICE TEAM

### Editor:

Jonathan Rogers 01363 84501

yvveditor@yahoo.co.uk

### Advertising:

Di Parsons 01363 84155

diparsons9876@gmail.com

### Everything else:

David Lucking 01363 84988

## USEFUL CONTACTS

### POLICE

101 in a non-Emergency

999 in an Emergency

0800 555111 Crimestoppers

0800 405040 Transport Police

### EMERGENCIES

080 036 5900 Electricity Failure

0845 9881188 EA Floodline

0800 807060 Environment Hotline

0800 111999 Gas Emergency

0800 1691144 Water Leaks/Burst Mains

0845 1551004 Roads/Street Lights

0310 1234999 RSPCA

0845 6000388 Social Services

### MEDICAL

01363 772227 Redlands Primary Carey

01647 24272 Cheriton Bishop Surgery

111 NHS Choices (non-Emergency)

01363 775588 CREDITON HOSPITAL

01363 772062 Boots Pharmacy

01363 773030 CREDITON PHARMACY

01363 772841 Lloyds Pharmacy

C159X Yeoford Defibrillator Code

No Code Required Duck Defibrillator

### SCHOOLS

01363 84234 Yeoford Primary

01363 773401 QE Academy Trust

### OTHERS

01363 778410 Citizens Advice

0845 7484950 National Rail Enquiries

01363 85273 The Duck at Yeoford

01363 773303 CREDITON RING AND RIDE

### COUNCILS/MP

0345 155 1015 Devon County Council

01363 775739 Frank Letch

frank.leitch@devon.gov.uk

01884 255255 Mid Devon District Council

0207 2197037 Mel Stride MP

mel.stride.mp@parliament.uk

## The Village Voice Really Needs You...

The Yeoford Village Voice relies on advertising and donations to ensure that it goes to press each month. To advertise in the Village Voice and reach over 600 people locally:

### Monthly Charges

Full Page...£20

Half Page...£15

Quarter...£8 Eighth...£4

Please contact *Di* on

**01363 84155**

*[diparsons9876@gmail.com]* to discuss your requirements.

# Editorial

## The shortest day is nearly here!

December 22nd! That's the day after which things will literally start getting brighter. Woo-hoo!

So December is here, seemingly out of nowhere, although it did follow the general convention of coming after November, so not too much of a shock really.

Anyway, November has gone now and it was quite a wet and murky one really, leaving the roads caked in mud, leaves and yet more potholes (or a trench if you're at Moorlake). As ever with the potholes, if you come across one try and register it on the DCC website and they might consider doing something about it.

Back in the village, the Duck's Tuesday theme nights proved to be very popular, so much so that they've lined up more for January, so keep an eye out for those.

This month sees Yeoford's 3rd Festival of Light on Thursday 7th, with decorative lighting being judged and carols and what not down the pub after.

In other news, there's an interesting letter from a parishioner in this issue relating to the car park at the old Chapel. This has been used for many years by those out of the village to park to use the train. Without it, there is a high potential for rail users to start parking wherever they can in the village, which could create problems, especially where farm traffic is involved. Anyway, it looks like this will be discussed at the next Parish Council meeting, so get along if you're interested.

And that's it, have a wonderful Christmas and New Year. Until next time...

Cheers...

The Editor

## The Village Voice Is YOUR Village Magazine

We want to hear from you and want you to use it to convey anything you feel of interest to your fellow villagers.

Please leave any items for the YVV at Torridon, Station Road before the **20th of each month**, anything after that date may not be considered until the following month. **You must provide a name and address**, even if this is not for publication.

You can also email to: [yvveditor@yahoo.co.uk](mailto:yvveditor@yahoo.co.uk)  
or call **01363 84501** to speak to the editor,  
**Jonathan.**

Publishing date: **the first week of each month.**

*The Village Voice accepts no responsibility for any of the information or contributions contained herein.*

JOE STRUMMER  
& THE MESCALEROS



LIVE AT  
ACTON TOWN HALL, LONDON

# Local Information

## YEOFORD COMMUNITY HALL

### COMMUNITY HALL CHARGES (hourly rate)

	Trustee User Groups	Local Community Groups	Private Bookings (Local)	Private Bookings (Non Local)
Main Hall (includes kitchen)	£3.00	£5.00	£8.00	£10.00
Meeting Room (includes kitchen)	£2.00	£3.00	£3.50	£5.50
Party/Wedding 24hr hire	—	—	£150	£250
Party/Wedding 48hr hire	—	—	£400	£500

Exclusive field use, BBQ, Stage, Disco Equipment also available.

For bookings, please ring **01363 84501**  
or e-mail [yeoford.hall@gmail.com](mailto:yeoford.hall@gmail.com)

The latest hall calendar can be found at  
[www.yeoford.org.uk/communityhall](http://www.yeoford.org.uk/communityhall)



Mid Devon  
Mobile  
Library

Upcoming Visit Dates  
**Nov 23**

*The Duck at Yeoford*  
10:20—10:40

**Devon County Council are closing this service in Feb 24**

### Top Tip!

Avoid answering those lengthy 'just a bit of fun' Facebook questionnaires by simply uploading all your personal information to the dark web directly.

### Yeoford Community Garden

Yeoford Community Hall now has an area dedicated to providing a small community garden. Any villagers are welcome to get involved in running and maintaining the garden.

Please speak to **Dee Hawkins** or email [yeoford.hall@gmail.com](mailto:yeoford.hall@gmail.com) for further information.

**PUNCHBOWL  
RECYCLING CENTRE**  
OPEN 7 DAYS A WEEK

**MON-FRI: 09:00 - 16:30  
SAT & SUN: 10:00 - 16:30**

## TRAINTIMES FROM YEOFORD

*NB: Yeoford is a Request Stop*

### TO BARNSTAPLE

Mon	Sat	Sun
<b>-Fri</b>		
	0540	
0630	0633	
0725	0730	
0834	0837	
0937	0937	0938
1037	1037	1039
1137	1137	1138
1237	1238	1238
1337	1337	1335
1437	1438	1435
1537	1537	1536
1637	1637	1637
1738	1739	1736
1841	1844	1836
1943	1947	1938
2041	2043	2037
2147	2145	
2313		
Fo		

### TO EXETER

Mon	Sat	Sun
<b>-Fri</b>		
0708	0713	
0813	0816	
0918	0921	
1019	1018	1018
1117	1117	1118
1216	1216	1221
1320	1319	1317
1417	1417	1417
1516	1516	1519
1617	1617	1614
1719	1720	1718
1821	1825	1818
1924	1931	1917
2023	2026	2017
2124	2123	2117
2227	2224	2226
2320	2320	
Fx		
2351		
Fo		

Fx – Monday-Thursday

Fo – Friday only

For more details, go to  
**GWR.com/timetables**



## Bus Timetables

### 677 (Fridays only)

Dartline Coaches

Zeal Monachorum Church	0912
Coleford Gospel Hall	0927
Colebrooke Church	0932
<b>THE DUCK AT YEOFORD</b>	<b>0940</b>
Raddon Down Cross	0945
Crediton TIC High Street	0955
Exeter Bus Station	1020

Exeter Bus Station	1320
Crediton TIC High Street	1345
Raddon Down Cross	1350
<b>THE DUCK AT YEOFORD</b>	<b>1355</b>
Colebrooke Church	1403
Coleford Gospel Hall	1408
Zeal Monachorum Church	1423

### 669 (Tuesdays only)

MD Buses

South Zeal Oxenham Arms	0915
Whiddon Down Shelter	0922
Hittisleigh Cross	0930
Crockernwell	0945
Cheriton Bishop School	0947
<b>YEO VIEW</b>	<b>1002</b>
Colebrooke Church	1010
Coleford Gospel Hall	1013
Crediton St Saviour's Way	1022
Crediton Morrisons	1027

Crediton Morrisons	1115
Crediton St Saviour's Way	1235
Coleford Gospel Hall	1244
Colebrooke Church	1247
<b>YEO VIEW</b>	<b>1255</b>
Cheriton Bishop School	1310
Crockernwell	1313
Hittisleigh Cross	R
Whiddon Down Shelter	1328
South Zeal Oxenham Arms	1335

## YEOFORD POST OFFICE

Friday 3:15-4:15pm in the Community Hall

Free Banking available for most Banks, Personal & Business. All Post Office Services. Post Office One4All Gift Cards. Currency. Mobile, Electric & Gas Top-Ups. Dry cleaning. Cards & Stationery items.

Contact: CHUDLEIGH POST OFFICE; TEL: 01626 852149



# YEOFORD VILLAGE VOICE FUN QUIZ

No prizes, no pressure...this month...Volcanoes...

1. Named after a British Prime Minister, which stratovolcano is the only recently active volcano on the Antarctic mainland?
2. Which Italian volcano gives its name to those eruptions where spasmodic and discrete explosive bursts eject pyroclastic materials a relatively short distance into the air?
3. Beerenberg (Bear Mountain) is an active volcano on Jan Mayen Island. To which country does this belong?
4. The 1815 eruption of which volcano on the island of Sumbawa was the largest in recorded history, its dust and ash causing 1816 to be known as "the year without a summer"?
5. The formation of which Mexican volcano was witnessed from its first appearance in a cornfield in 1943 until it fell dormant in 1952?
6. The Avenue of Volcanoes, culminating in Cotopaxi, the world's highest active volcano at 5,897m, is in which country?
7. Which mountain on Papua New Guinea is, at 4,367m, the highest volcano in Australasia?
8. The tallest mountain on North Island, New Zealand, which 2,797m stratovolcano produced a mudflow in 1953 that destroyed a railway bridge and train, killing 151 people?
9. Merapi is one of the so-called "decade volcanoes" selected for study because of their history of large, destructive eruptions and proximity to populated areas. On which island is it located?
10. In the novel Journey to the Centre of the Earth (1864), the group enter the earth by descending into which Icelandic volcano?

Answers below...

*Snaefellsjökull/Snaefell*

**Quiz Answers:**

- 1. Mount Melbourne (Mount Erebus is on Ross Island); 2. Stromboli; 3. Norway; 4. Tambora; 5. Paricutin; 6. Ecuador; 7. Mount Giluwe; 8. Ruapehu; 9. Java; 10.*

Now is the time to get  
your chimney swept

**ELLIS  
SWEEPS**



QUALITY & SERVICE YOU CAN TRUST

**0800 2982 595**

Contact us for a professional sweep.

**info@ellissweeps.co.uk**

HELTAS Registered

## **Yeoford 200 Club**

The administration of the 200 Club has recently changed hands. Apologies for the delay in announcing the winning numbers. The outstanding draw results will be presented in the January issue.

## **SARAH'S BARBER SHOP**

85 High Street, Crediton

Tel: 01363 899269      07772 336489

Walk-Ins:

Monday 9:00-17:00, Tuesday 9:00-16:30

Appointments:

Thursday 9:00-18:30, Friday 9:00-17:00,

Saturday 8:00-14:00

Wednesday CLOSED

Booking App: Nearcut

# Linden Lea Gardening Services

Based in Coleford  
providing a wide range of  
gardening services in the local area



**Andy Colquhoun**

Tel: 07576 266287

or: 01363 85460

Email: [lindenleagardens@gmail.com](mailto:lindenleagardens@gmail.com)

Find us on Facebook @lindenleagardens



If you would like a  
last resting place in  
beautiful  
countryside  
overlooking  
Dartmoor.

**Phone 01647 24382**

and speak to Julie or Martin Chatfield  
[www.crosswayswoodlandburials.co.uk](http://www.crosswayswoodlandburials.co.uk)

## **MARTIN WEEKS**

### **LANDSCAPE POND AND GARDEN**

#### **MAINTANENCE AND PROJECT**

Lawns. hedges. pruning. paths, patios.  
fencing, ponds, water features. General  
garden maintenance. commercial & private  
work undertaken.

Fully insured.

**01363772594 / 07980775128**

**Mj.weeks@icloud.com**

# Edworthy Tech



For all your technology solutions

Desktops - Laptops/Notebooks - Tablets - Mobiles  
Sales - Repairs - Virus Removal - Software - CCTV  
Wireless - Networking - Inks & Toner - Printers  
Components - IT Support - Remote Support

[www.edworthytech.co.uk](http://www.edworthytech.co.uk)

t: 01363 881157

e: [info@edworthytech.co.uk](mailto:info@edworthytech.co.uk)

Unit 1 Oakfield, Bow, Crediton, Devon, EX17 6ER



## Jonathan Wood Veterinary Surgeons.

Mixed animal veterinary practice, with our heart in the community.

We treat your animals as we would our own.

RCVS practice standards accredited

Cat Friendly accredited clinic

[www.jwoodvet.co.uk](http://www.jwoodvet.co.uk)

[hospital@jwoodvet.co.uk](mailto:hospital@jwoodvet.co.uk)

01363 772319

24hr emergency service



## Crediton Arts Centre News

**Friday 1st December**

The Big Christmas Quiz  
£5 per head at the door  
7.30pm

**Saturday 2nd  
December**

Wes Anderson Film  
Special. Fantastic Mr  
Fox (U) 3.00pm  
The Grand Budapest  
Hotel (PG) 7.30pm

**Friday 8th December**

Theatre Twisted  
Christmas  
Tickets £10/£12 7.30pm

**Friday 5th December**

Hauntings—Gerald  
Logan  
Tickets £8/£10 7.30pm

**Friday 22 December**

Solstice Live Lounge  
Free entry 7.30pm

Check the web site for  
more details

[www.creditonartscentre.org](http://www.creditonartscentre.org)

## COUNTRYSIDE TREE SERVICES

TEIGNHOLT COTTAGE - HITTISLEIGH - EXETER EX6 6LP

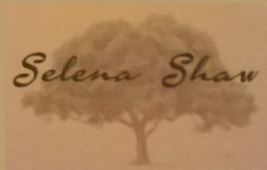

Telephone 01647 24340 Mobile 07989 072453  
[countryside-treeservices@hotmail.co.uk](mailto:countryside-treeservices@hotmail.co.uk)



# CREDITON HAMLETS PARISH COUNCIL

At the November Parish Council meeting Cllr Frank Letch (DCC) reported that he had contacted DCC and MDDC regarding damage to the bridge at Neopardy. As the bridge is Grade 2 listed, MDDC can only make limited alterations without obtaining planning and listed building consent. However, DCC are trying to rejig the construction and reinforce the dislodged rails without the need for consents. Cllr Sandy Chenore (MDDC) had submitted a written report which will be published on the Parish Council's website. Her plans for the the Yeoford Festival of Light have come together and she hopes to be able to consult residents of Yeoford about plans for a mural on the railway bridge in spring 2024.

Councillors reported that the base and blocks for the new bus shelter will be laid as soon as there is a dry spell of weather. Councillors resolved to make a grant of £300 to Citizens Advice, having been informed that in the last year Citizens Advice had supported 44 residents of the parish, helping with a total of 101 issues and generating substantial additional income. Councillors asked the Clerk to publicise Citizens Advice within the parish.

The Clerk reminded Councillors that the previously agreed five annual grants of £1000 to Yeoford Community Association for the upkeep of the play area had now all been paid. Councillors asked the Clerk to contact the Community Association to see if future grants are needed. To be discussed further at the December meeting when the budget for 2024/2025 will be considered.

The next full Council meeting will be on Tuesday 2nd January 2024. The time and venue will be confirmed on the Parish Council's website. If you would like to read the full minutes of the November Parish Council meeting, they are on the PC website. Please contact one of your councillors or Rachel Hodder, the Parish Clerk (clerk@creditonhamlets.org.uk or 01363 85523), if there is something you would like to have discussed at the next Council meeting. Members of public are very welcome to attend any meeting and speak during the public session. Meeting details and contact

information for Councillors are on the Parish Council website (www.creditonhamlets.org.uk)

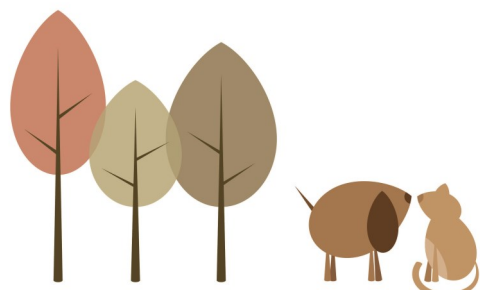

**Orchard End  
Kennels & Cattery**

Black dog, Crediton, EX17 4QE

01363 877371

www.orchardendkennels.co.uk



- All General Plumbing & Heating
- All Gas, Oil and LPG Boiler Servicing
- All Breakdowns & Maintenance
  - Emergency Call Out
- Renewable Energy Installations
  - Boiler & Heating Installations
  - Bathroom Installations

Jack : 07904225234

Ricky : 07712177710

# County Councillor Newsletter—November

As we come to the end of October councils at all three levels (County, District town or parish) will be looking at how much they have spent, how much is left in the kitty and how they can plan the budget for 2024/25. We councillors have already had a first look at a draft budget for county and district and I'm sure that the same will be happening in the towns and parishes. The top tier councils have their council tax capped at 2.99%. As we know inflation is well above that figure and so we can only expect some changes in the services provided. At county level this has already been seen at the proposed disbanding of the mobile library service, and I hear that they are also going to reduce the payments to foster carers! The Local Government Association has undertaken some investigations and finds that the county councils throughout England have the potential of a huge debt! They are encouraging the government to increase the support they give the counties; we can only hope that this does not fall on deaf ears!

As we all know roads are a considerable problem in Devon. The people of Copplestone have become totally fed up with the condition of the 2 A roads that run through the village. Despite what some people think I have been working very hard on this particular project but have come up against the usual wall of budget controls! We have got together a petition which I shall present to full council at its next meeting asking county highways to prioritise these 2 key roads for repair.

As a member of the children's scrutiny committee and an ex-teacher I am concerned at the level of education in Devon and in particular the overspend in provision for pupils with special educational needs and disabilities (SEND). In enquiring mode I have asked the portfolio holder for SEND for a breakdown of the overspend over the past 18 months, it is currently well over £140 million. I have asked for a progression of the overspending and for the plan to not only decrease it but paid it off by March 2026 which is the cut-off point!

Amongst all this doom and gloom there are two areas of encouragement. Figures in from the care sector shows that there has been increasing recruitment, which means that it is becoming easier for the county to find care packages for those people who are either in hospital or in need of care at home. The other piece of good news is for those who travel. The county is retaining the £2 fare for buses until December 2024. I hope that enough people take up the offer to keep some traffic off the roads and encourage this road congestion solution to continue for even longer.

As winter approaches I shall not be out in the cold holding my surgeries. For those who have problems and would like to contact me I leave you the usual details. My home telephone number is (01363) 775739, or you can e-mail me on [frank.letch@devon.gov.uk](mailto:frank.letch@devon.gov.uk).



**ENERGY SYSTEMS** Est. 1984  
(SW LTD)  
**OIL & GAS FIRED HEATING SPECIALISTS**



[info@energysystems-sw.co.uk](mailto:info@energysystems-sw.co.uk)

[www.energysystems-sw.co.uk](http://www.energysystems-sw.co.uk)

**OIL & GAS FIRED HEATING SPECIALISTS**  
BOILER AND SYSTEM MAINTENANCE  
AGA & RAYBURN SERVICE ENGINEERS  
OIL STORAGE TANKS & HEATING CONTROLS



**TEL: (01392) 860558**



## REPORT POTHoles

[www.devon.gov.uk/roads-and-transport/report-a-problem/report-a-pothole/](http://www.devon.gov.uk/roads-and-transport/report-a-problem/report-a-pothole/)

[www.devon.gov.uk/roads-and-transport/report-a-problem/map/map\\_src/poth/](http://www.devon.gov.uk/roads-and-transport/report-a-problem/map/map_src/poth/)

# SAVE THE CHAPEL CAR PARK

People of Yeoford and surrounding areas that park in The Chapel Car Park at Yeoford.

Are you aware that you have been using a parking area for many years opposite the Old Chapel (now under Offer for Change of Use to Residential) under the goodwill of the Trustee Group of the Chapel that has now passed back to the original owner Jack Shelley for Private Sale.

As a Community we are about to lose this much appreciated facility, which is mainly used for 'catching the train', in the absence of any GWR or Network Rail parking.

I have spoken to Parish Council on more than one occasion of the suggestion of them taking ownership...can we have a show of support for this well used facility to be kept in some way for the future of us all?

Please be aware that part of the existing car park is included with the sale of the Chapel so it will be vital to maintain any parking spaces we can rather than rail users (and others) just parking randomly in the village.

I will be attending the next Parish Council meeting to formally suggest they adopt this vital amenity but doubt I will have any success alone so any other help or suggestions would be greatly appreciated!

Yours faithfully

**Martin Hann-Smith**

## Parish Voluntary Wildlife Warden

**Parish Walk November 23**—A very short walk around an ancient oak tree.

The Price's of Woodland Head kindly invited me to visit the ancient oak at Rock Cross. It's a beautiful tree but surprisingly small. The die back of the crown and the hollowing of the trunk I could see from the lane suggested a greater age than the girth. But it is clearly over 400 years. Gnarled prominent roots with a narrow waist topped by a bulging base of ancient pollarding of its upper branches. Above this, three main branches, the centre one dead but the other 2 large and healthy. From the front it is complete but from the rear the rotting of its heartwood is clearly visible. One day it will split in 2 but not in our lifetimes.

Trees this old matter for wildlife. This tree has been here for age upon age. Unlikely to ever fall, even in its final years the oak will put out new growth. Generations of creatures have lived and died in this tree fed by fungi as old as it. Surveys could tell us more about its ecosphere but the life it supports just needs their tree, they don't need to know who they are. They just need to be. Over 2,300 wildlife species live in oak trees. They are the most hospitable of our native trees and oak woodlands are our most diverse. Our Parish is a haven for oak trees of some considerable age. Are there other ancient tree veterans in the Parish?

The old oak stays warm all winter, the ground frost free beneath his branches on all but the coldest days, giving even the creatures of the soil the benefit of its warmth. As its leaves fall gently, large leaf buds are revealed heralding the spring. The Oak is the King of all our native trees.

**Anna** (artonmove@hotmail.com)

# THE DUCK AT YEOFORD



Opening Times for Christmas and New Year:

Christmas Eve 11.30 - 6.00 (food served 12.00 - 4.00)

Christmas Day 11.00 - 1.00 (drinks only)

Boxing Day CLOSED

Wednesday 29th December CLOSED

Thursday 28th December 11.30 - 10.00

Friday 29th December 11.30 - 11.00

Saturday 30th December 11.30 - 11.00

New Years Eve 11.30 - 8.00 (food served 12.00 - 6.00)

New Years Day 12.00 - 6.00 (food served 12.00 - 4.00)

Tuesday 2nd January 4.30 - 10.30 BURGER NIGHT

Wednesday 3rd January 4.30 - 10.00

Thursday 4th January 11.30 - 10.00

Themed Tuesday evenings are very popular, we have four more in January:

Tuesday 2nd - Burger / Ribs Night

Tuesday 16th - Fish and Chip Night

Tuesday 23rd - Steak Night

Tuesday 30th - Tapas Night

In the New Year we will be closing on a Wednesday evening and on Thursdays we will be closing at 10.00pm. Normal open hours will resume at some point in May.

Thank you to all our customers who have ordered the Christmas Lunch takeaway, the last date for ordering is Monday 18th December. Collection is on Christmas Eve and James has written full instructions on reheating. Price is £70.00 per couple and includes a Christmas pudding and clotted cream.

Christmas Puddings have been made, again please contact us if you'd like to order one. They are gift wrapped so perfect for presents as well. Large £9.95 or Small £5.95.

We'd like to say thank you to all our wonderful customers for supporting us for another year and thank you to our staff as we couldn't do it without you.

We wish you all a very Merry Christmas and Happy New Year

**James, Sarah, Zachary, Lydia and Martha**  
01363 85273 [www.theduckatyeoford.co.uk](http://www.theduckatyeoford.co.uk)

## Holy Trinity Church Yeoford

The Family Service at Yeoford will be at 11:15am in the New Year for a trial period. We are hoping that more families will be able to join us at the later time.

We are looking forward to Holy Trinity and The Messy church at Yeoford decorating a tree for The Christmas Tree Festival at Holy Cross Crediton 7th till 10th December

Monday 4th December  
Christmas Lunch 12:15  
for 12:30pm

Monday 11th December  
Carols and Coffee at  
Peppercorn Cottage,  
Woodland Head at 10am.  
This will be the last Café  
until January.

**Services for December**  
Sunday 10th December  
5pm

Carol Service by  
candlelight  
Followed by mulled wine  
and mince pies

Sunday 24th December  
Crib Service at 4pm  
Holy Communion for  
Christmas at 9pm

I wish you all a very Merry  
Christmas and look  
forward to seeing many of  
you at one of our services  
or events in December



**KELLAND  
DAIRY**

**Tuesday Evenings  
Between 4-8pm  
Friday Mornings  
Before 7.30am**

**Free range whole  
milk doorstep refills**

Please contact **01363 779134**  
or **milk@kellanddairy.co.uk** for  
more information.

## **PLEASE READ: AIR AMBULANCE**

### **An appeal to all our villagers**

If you, your children or anyone you know plays in the recreation ground please always check with them that they have returned the goals to the edge of the field.

This is because the Air Ambulance **CANNOT LAND** if the goals are in the middle of the field.

If you pass the recreation ground or see anybody playing with the goals in the centre, could you please remind them (politely) that they should be returned to the edge after use, or move them back if you find them abandoned like this.

Thank you all for your cooperation.

**Yeoford Community Association**



south west **heating**

**Be warm, when you want**  
Say goodbye to night storage

EFFICIENT & CONTROLLABLE  
ELECTRIC HEATING



**GERMAN**  
Manufacturing  
Excellence



**25 YEAR**  
**GUARANTEE**  
At the core of  
our heating



**4 YEARS FREE**  
Repair Cover

To find out more, call us on:

**01209 714 600**





# **YEOFORD'S 3<sup>RD</sup> FESTIVAL OF LIGHT**

---

**THURSDAY 7<sup>TH</sup> DECEMBER – LIGHT PARADE AND CAROLS**

**Yeoford School 5 o'clock  
The Duck 6.30 Crediton Singers**

---

**Judging for the lights TBC  
Top prize donated by the Parish Council  
£50 voucher for The Duck  
Organised by Cllr Sandy Chenore  
[schenore@middevon.gov.uk](mailto:schenore@middevon.gov.uk)**



The  
**Duck**  
at Yeoford  
PUB-UP-SHOP



### | CONFECTIONERY

Polos	75p
Smarties	60p
KitKat	75p
Twirl	80p
Nutella Go	£1.10
Mars	60p
Refresher	15p
Skittles	60p
Starburst	65p
Freddo	25p
Wine Gum	£1
Jelly Babies/Chicks	£1
Haribo	£1
Yazoo Chocolate Milk	£1

### | BISCUITS/BARS

Hobnobs	£1.75
Chocolate Digestives	£1.85
Chocolate Fingers	£1.29
Bear Yoyo	65p
Nature Valley Museli Bars	59p
Cheddar Biscuits	£1.49

### | DRINKS

Cans: Coke, Lemonade	
Diet Coke and Rio	£1
San Pelegrino Lemon	£1.25
Dash Sparkling Water	£1
Water	50p
Tonic Water	£1.15
Lemonade (1ltr)	£1.75
Squash	£1.49
Pineapple Juice	£1.85
Apple Juice (1ltr)	£3.15
Mango Juice	£1.49
Oat Milk	£1.95
Soya Milk	£2.05

### | MEATS

Chipolatas (500g)	£4.50
Smoked Back Bacon (500g)	£4

### | HOUSEHOLD

Toilet Roll	£2.50
Persil Capsules	£3.49
Fairy Liquid	£1.29
Fabric Conditioner	£2.25
Bin Liners	£1.49
Plasters	£1
Soap	£1
Hair Gel	£1.10
Tampax	£2.99
Shower Gel	£1
Shampoo	£1
Ultra Towels	£1
Pantyliners	£1
Wet Wipes	75p
Deodorant	£1.25
Toothpaste	£1
Tooth Brush	£1.25
Kitchen Roll	£1.65
Matches	£1
Dog Biscuits	£2.25
Wagg Dog Treats	£1
Dreamies	£1.25
Cat Food	£1.19
Homemade Cards (Local artist)	£2.50
Fly and Wasp Killer	£1.30
Fire Lighters	£4.25

### | FRIDGE/FREEZER

6 Eggs	£1.75
Semi Skimmed Milk (4pt)	£1.95
Greek Yoghurt (200ml)	£1.50
Mature Cheddar Cheese (200g)	£3.59
Goats Cheese (150g)	£3
Kippers (pair)	£5.50
Frozen King Prawns (900g)	£11.50
Frozen Fries (2.5kg)	£6.50

#### Homemade of the Week

Sausage Roll	£2.75
Scotch Egg	£2.75
Pie	£6.50

### | CUPBOARD

White Sliced Bloomer	£2.75
Strawberry Jam	£1.59
Nutella	£1.90
Peanut Butter	£2.29
Granulated Sugar	£1.75
Runny Honey	£3.19
Green Peppercorns	£2.50
Coconut Milk	£1
Red Kidney Beans	£1
Bolognaise Sauce	£1.99
Tomato Passata	£1.20
Tikka Masala Sauce	£1.85
Ketchup	£1.65
HP Sauce	£1.59
Mayonnaise	£2.49
Chopped Tomatoes	£1.20
Fajita Kit	£2.99
Chickpeas	80p
Baked Beans	£1
PG Tips	£1.49
Nescafe Original/Decaf	£3.09
Hot Chocolate	£2.25
Paxo Stuffing	£1.59
Kellogg's Variety Pack	£2.49
Tuna	£1.49
Cup a Soup	£1.59
Salt and Pepper	£1.75
White Truffle Oil	£12.50
Olive Oil	£2.49
Pesto	£2.29
Risotto Rice	£2.35
Rice	89p
Sultanas/Raisins	£1.60
Plain/Self Raising Flour	75p
Fusilli Pasta	£1.49
Spaghetti	£1.50
Tagliatelle	£2
Burts Crisps	£1
Pringles	£2.49

**Fresh meat and fish**  
available to pre order.

The Village, Yeoford, Crediton, Devon, EX17 5JD  
Telephone: 01363 85273 Email: theduckatyeoford@gmail.com

[www.theduckatyeoford.co.uk](http://www.theduckatyeoford.co.uk)

**SHOP OPENING TIMES:**  
when The Duck at Yeoford is open  
**ORDER BY TELEPHONE OR POP IN**